

COPYRIGHT  
 THIS DOCUMENT AND THE IDEAS AND  
 DESIGNS INCORPORATED HEREIN, ARE THE  
 SOLE PROPERTY OF HOT SPRINGS POOLS  
 AND SPAS INC. AND ARE NOT TO BE  
 ALTERED, REPRODUCED OR USED, IN  
 WHOLE OR IN PART FOR ANY OTHER  
 PROJECT WITHOUT THE EXPRESSED  
 WRITTEN AUTHORIZATION OF HOT SPRINGS  
 POOLS AND SPAS, INC.

REVISIONS	
1	11-16-2015 Revised per Beaufort Co. Comments

NEW INDOOR COMMERCIAL POOL PLANS  
 FOR  
**Fairfield Inn and Suites**  
 2090 W 15<sup>th</sup> Street, Washington, NC 27889  
 Beaufort County

**HOT SPRINGS**  
**HOT POOLS & SPAS**  
 Since 1989  
 (864) 676-9400 (TELEPHONE)  
 (864) 329-1548 (FAX)  
 578 WOODRUFF ROAD  
 GREENVILLE, SC 29607

DRAWN BY:	RBH
CHECKED BY:	RRP
DATE:	July 29, 2015
SCALE:	AS NOTED

POOL LAYOUT  
**SP - 3**

5'-0" CLEAR UNOBSTRUCTED SPACE  
 ANY FURNITURE OR PLANTERS AND OTHER LANDSCAPING WITHIN THE POOL ENCLOSURE SHALL NOT INFRINGE ON THE REQUIRED MINIMUM 5 FEET OF CLEAR WALKING SPACE ALL THE WAY AROUND THE PERIMETER OF THE POOL PER NC DEPARTMENT OF ENVIRONMENTAL AND NATURAL RESOURCES, DIVISION OF ENVIRONMENTAL HEALTH RULES AND REGULATIONS, 15A NCAC 18A.2522 (a)

DECK DRAINS: 1/2" CHANNEL DRAIN INSTALLED AS NECESSARY TO PREVENT STANDING WATER, WITH REMOVABLE GRATE OR OTHER MEAN OF CLEANING, DRAINAGE TO WASTE. BY DECK CONTRACTOR

EXTENSION TO DAYLIGHT OR DRAIN SYSTEM, WITH SUITABLE AIR GAP BY GENERAL CONTRACTOR

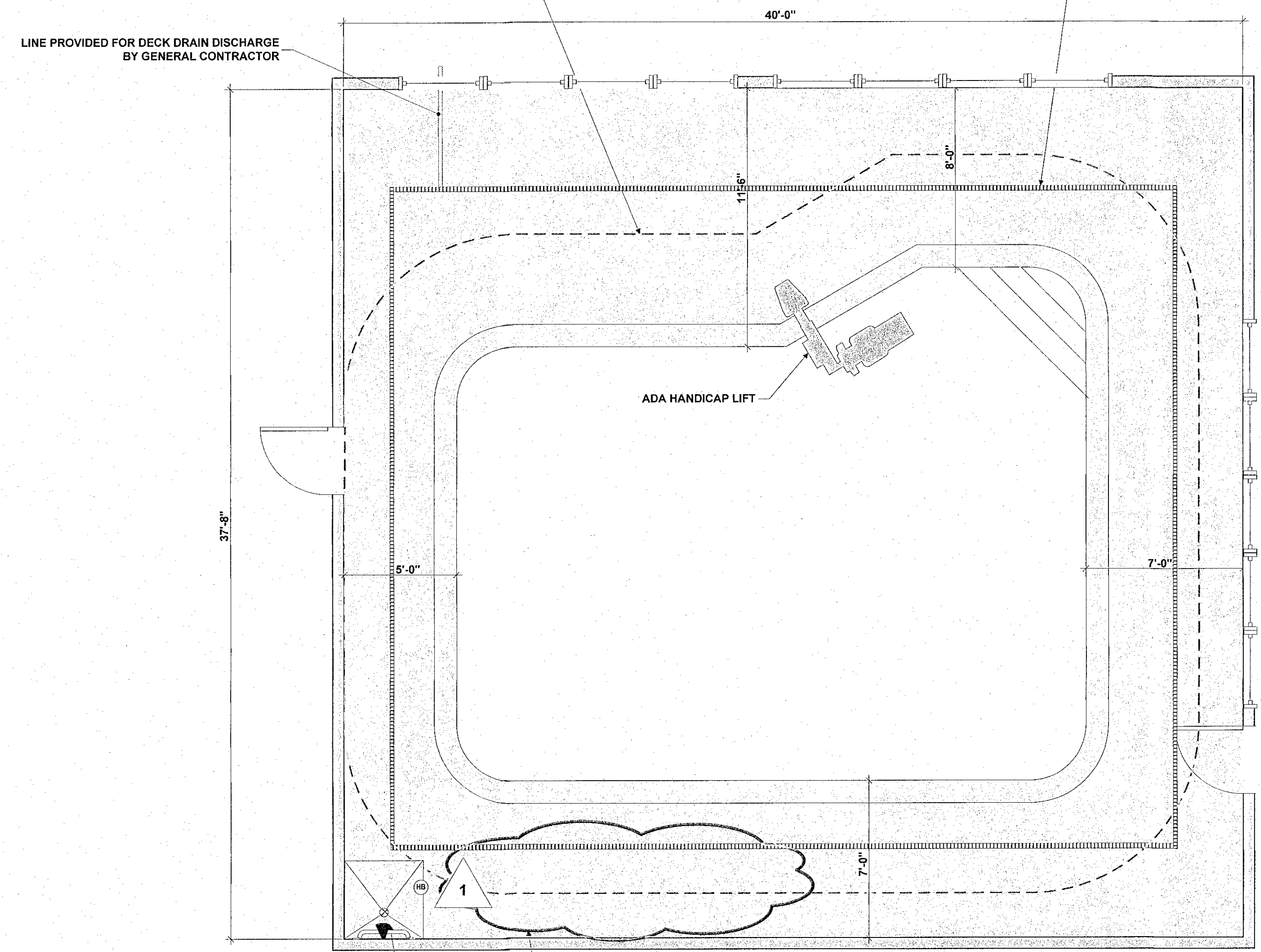

(1) ADA COMPLIANT FULL BODY SHOWER. MUST COMPLY WITH SECTION 12.3 OF NC STATE ACCESSIBILITY CODE SLOPE TO DRAIN 1:50 MAX. MOUNT SHOWER HEAD @ 7'-0" A.F.F. IF HOT/COLD MUST TEMPER NOT TO EXCEED 110°  
 BY GENERAL CONTRACTOR

**DECK LAYOUT**  
 1/4" = 1'-0"

NOTE:  
 PLANS ARE FOR POOL CONSTRUCTION ONLY.

ANY REQUIRED REVISED CONSTRUCTION DRAWINGS INCLUDING PLUMBING, MECHANICAL AND ELECTRICAL CHANGES NECESSARY FOR POOL PERMIT AND INSTALLATION ARE THE RESPONSIBILITY OF OTHERS

ALL BUILDING, EQUIPMENT & CHEMICAL ROOM NOTES AND SPECIFICATIONS ARE FOR COORDINATION AND INFORMATION ONLY.

ELECTRICAL DATA IS FOR COORDINATION AND INFORMATION ONLY

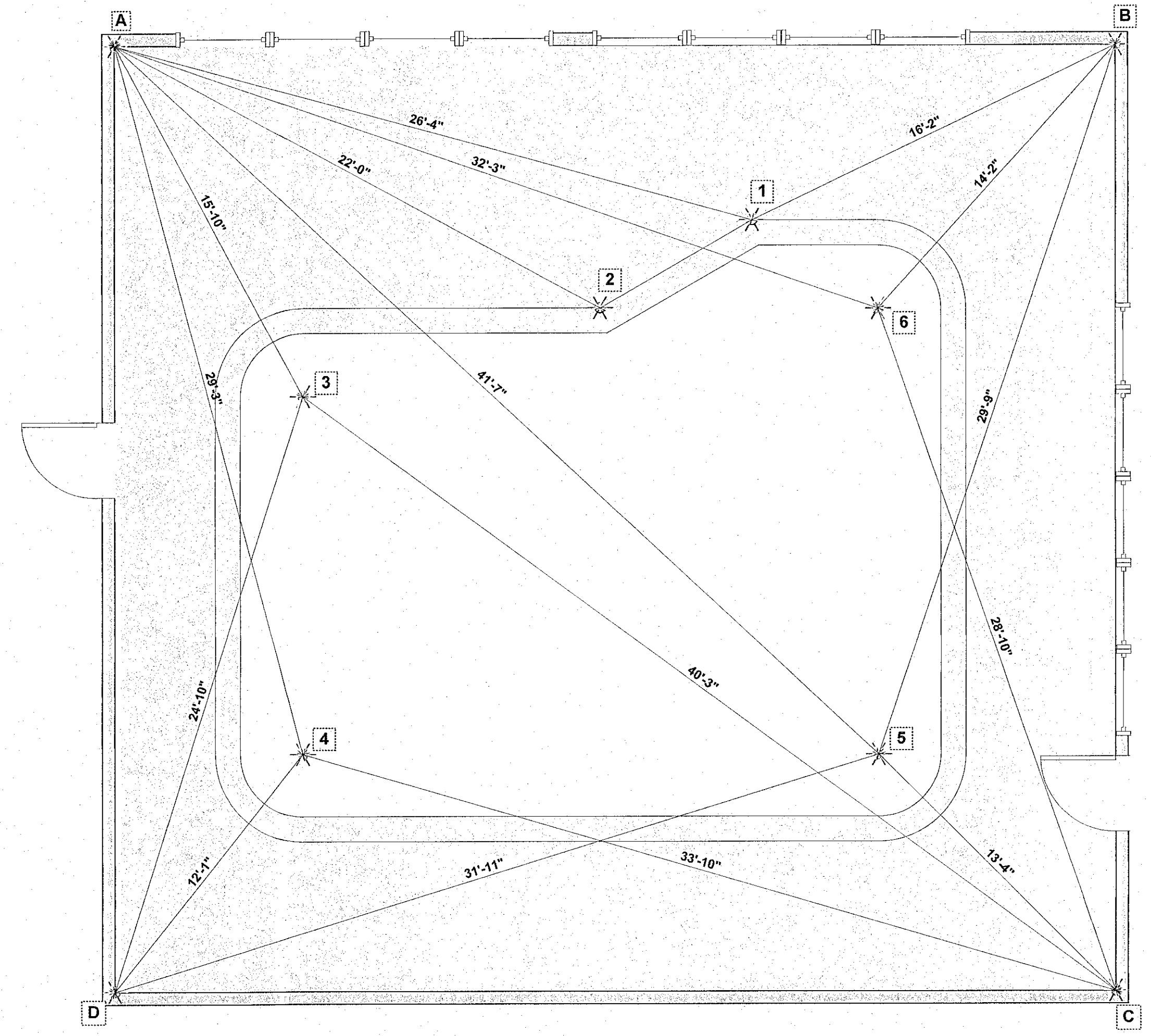

NOTE:  
 DIMENSIONS ARE TO THE BACK OF 12" BEAM

**POOL LAYOUT**  
 1/4" = 1'-0"

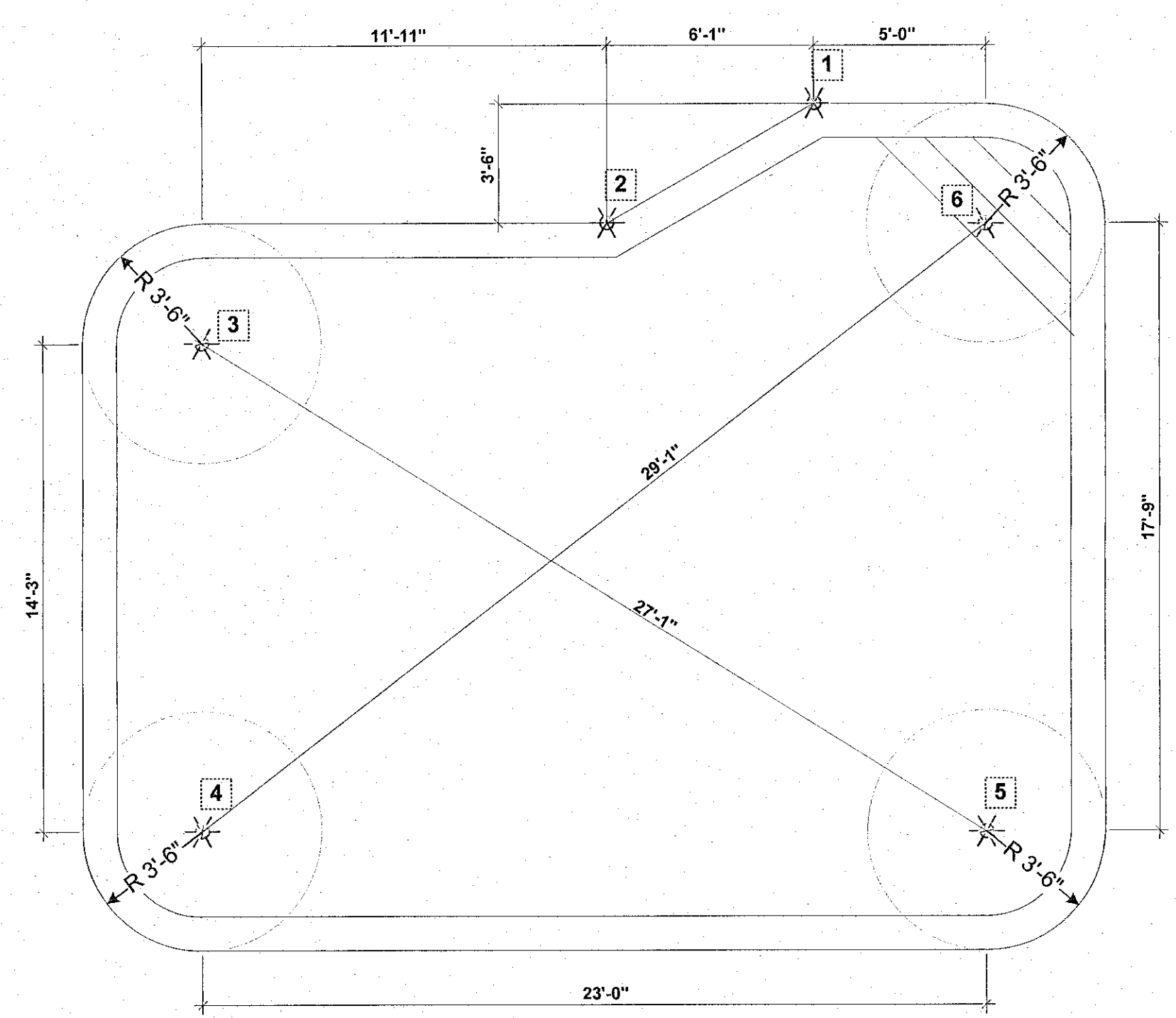

NOTE:  
 DIMENSIONS ARE TO THE BACK OF 12" BEAM

**POOL LAYOUT**  
 1/4" = 1'-0"